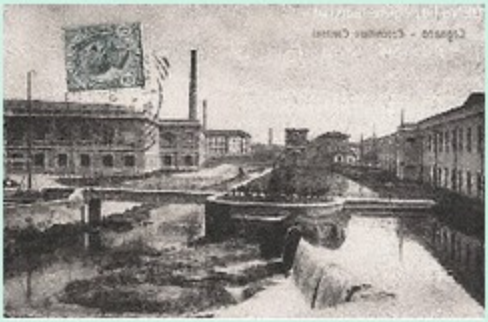

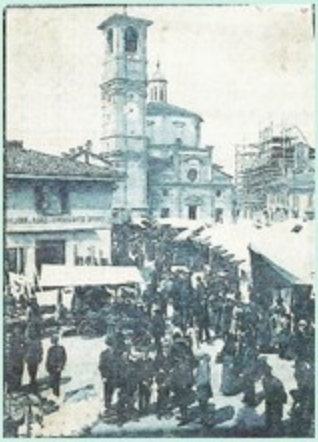

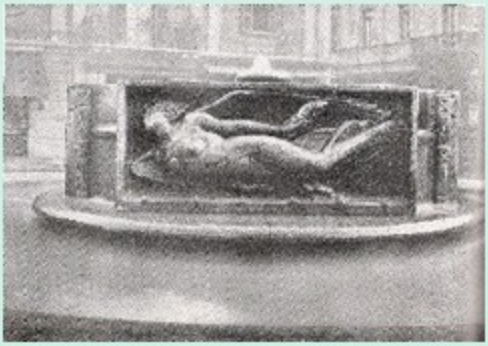

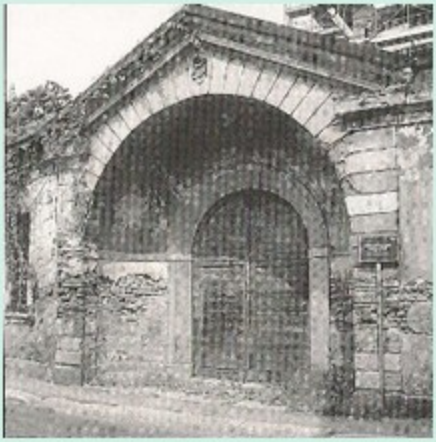

ALLEANZA
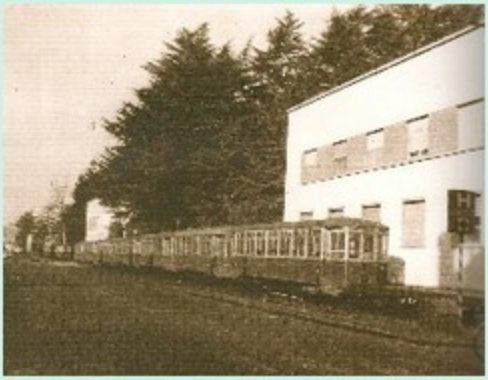
LEGNANO